Fixed transport castor 250 mm, black rubber, plain bearing, plate 175x140 mm, 300 kg, product code 67992

Fixed transport castor with a 250 mm wheel, black rubber tread, on plain bearing. It carries 300 kg dynamic and 370 kg static, mounted on a 175x140 mm top plate with hole distance 140x105 mm.



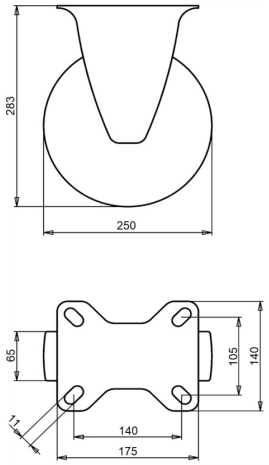

Drawing number **2-503 ISO** | Product code **67992** | EAN **3838461679926**

Type	Fixed transport castor
Wheel diameter	250 mm
Wheel width	65 mm
Tread	black rubber tread, 80 Shore A
Tread colour	black
Wheel centre	steel, zinc electroplated, Cr(VI)-free
Bearing	plain bearing
Load capacity, dynamic	300 kg
Load capacity, static	370 kg
Top plate	175x140 mm
Hole distance	140x105 mm
Fixing hole diameter	11 mm
Overall height	283 mm
Weight	5.1 kg
Temperature, continuous	-20 to +70 °C
Temperature, short exposure (max. 10 min)	-30 to +80 °C

Fork zinc electroplated and Cr(VI)-free. Tread free of PAH (EU directive 2005/69/EC). Tested to EN 12532.

Properties and use

Steers easily and copes with uneven floors and obstacles. Steel rim and rubber tyre make a strong wheel. On request: other wheel and tyre colours, and an electrically conductive or antistatic tyre (ESD).

Send us the drawing or the dimensions of the castor you are replacing and we confirm the match. Quote within 1 to 2 working days.

Specifications from the LIV product database, October 2026.