Swivel castor 200 mm, polypropylene, roller bearing, plate 135x110 mm, 250 kg, product code 66740, wheel centre white

Swivel castor with solid polypropylene wheel, wheel diameter 200 mm, on roller bearing. It carries 250 kg dynamic and 310 kg static, mounted on a 135x110 mm top plate with hole distance 105x80 mm.



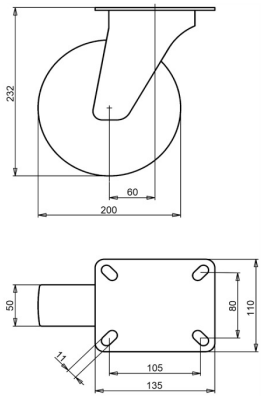

Drawing number **2-664 ISO** | Product code **66740** | EAN **3838461667404**

Type	Swivel castor
Wheel diameter	200 mm
Wheel width	50 mm
Tread	solid polypropylene wheel, 60±5 Shore D
Wheel centre	polypropylene
Bearing	roller bearing
Load capacity, dynamic	250 kg
Load capacity, static	310 kg
Top plate	135x110 mm
Hole distance	105x80 mm
Fixing hole diameter	11 mm
Overall height	232 mm
Offset	60 mm
Weight	2.1 kg
Temperature, continuous	-20 to +60 °C
Tread hardness	60 Shore D

Fork zinc electroplated and Cr(VI)-free.

Properties and use

Polypropylene resists acids, wears slowly and rolls with low resistance. On request: other wheel and tyre colours, and an electrically conductive or antistatic tyre (ESD).

Send us the drawing or the dimensions of the castor you are replacing and we confirm the match. Quote within 1 to 2 working days.

Specifications from the LIV product database, October 2026.