Fixed transport castor 150 mm, black rubber, plain bearing, plate 135x110 mm, 170 kg, product code 62402

Fixed transport castor with black rubber tread, wheel diameter 150 mm, on plain bearing. It carries 170 kg dynamic and 210 kg static, mounted on a 135x110 mm top plate with hole distance 105x80 mm.



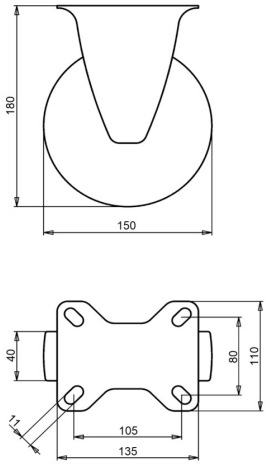

Drawing number **2-280 ISO** | Product code **62402** | EAN **3838461624025**

Type	Fixed transport castor
Wheel diameter	150 mm
Wheel width	40 mm
Tread	black rubber tread, 80 Shore A
Tread colour	black
Wheel centre	steel, zinc electroplated, Cr(VI)-free
Bearing	plain bearing
Load capacity, dynamic	170 kg
Load capacity, static	210 kg
Top plate	135x110 mm
Hole distance	105x80 mm
Fixing hole diameter	11 mm
Overall height	180 mm
Weight	1.75 kg
Temperature, continuous	-20 to +70 °C
Temperature, short exposure (max. 10 min)	-30 to +80 °C

Fork zinc electroplated and Cr(VI)-free. Tread free of PAH (EU directive 2005/69/EC). Tested to EN 12532.

Properties and use

Steers easily and copes with uneven floors and obstacles. Steel rim and rubber tyre make a strong wheel. On request: other wheel and tyre colours, and an electrically conductive or antistatic tyre (ESD).

Send us the drawing or the dimensions of the castor you are replacing and we confirm the match. Quote within 1 to 2 working days.

Specifications from the LIV product database, October 2026.