Fixed transport castor 160 mm, black rubber, plain bearing, plate 135x110 mm, 180 kg, product code 61517

Fixed transport castor with black rubber tread, wheel diameter 160 mm, on plain bearing. It carries 180 kg dynamic and 220 kg static, mounted on a 135x110 mm top plate with hole distance 105x80 mm.



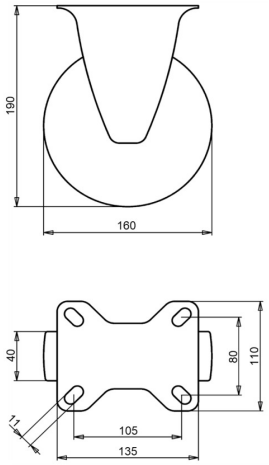

Drawing number **2-217 ISO** | Product code **61517** | EAN **3838461615177**

Type	Fixed transport castor
Wheel diameter	160 mm
Wheel width	40 mm
Tread	black rubber tread, 80 Shore A
Tread colour	black
Wheel centre	steel, zinc electroplated, Cr(VI)-free
Bearing	plain bearing
Load capacity, dynamic	180 kg
Load capacity, static	220 kg
Top plate	135x110 mm
Hole distance	105x80 mm
Fixing hole diameter	11 mm
Overall height	190 mm
Weight	1.85 kg
Temperature, continuous	-20 to +70 °C
Temperature, short exposure (max. 10 min)	-30 to +80 °C

Fork zinc electroplated and Cr(VI)-free. Tread free of PAH (EU directive 2005/69/EC). Tested to EN 12532.

Properties and use

Steers easily and copes with uneven floors and obstacles. Steel rim and rubber tyre make a strong wheel. On request: other wheel and tyre colours, and an electrically conductive or antistatic tyre (ESD).

Send us the drawing or the dimensions of the castor you are replacing and we confirm the match. Quote within 1 to 2 working days.

Specifications from the LIV product database, October 2026.