Heavy duty swivel castor 200 mm, polyurethane, ball bearing, plate 140x110 mm, 1000 kg, product code 61003

Heavy duty swivel castor, 200 mm wheel diameter, polyurethane tread, running on ball bearing. Rated load is 1000 kg dynamic, 1250 kg static, mounted on a 140x110 mm top plate with hole distance 105x80 mm.



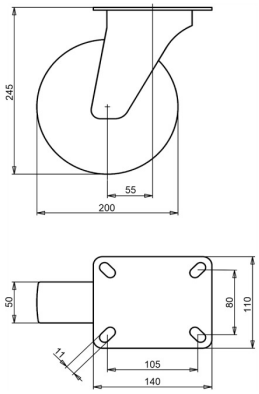

Drawing number **2-370 ISO** | Product code **61003** | EAN **3838461610035**

Type	Heavy duty swivel castor
Wheel diameter	200 mm
Wheel width	50 mm
Tread	polyurethane tread, 92 Shore A
Tread colour	orange/red/brown
Wheel centre	cast iron
Bearing	ball bearing
Load capacity, dynamic	1000 kg
Load capacity, static	1250 kg
Top plate	140x110 mm
Hole distance	105x80 mm
Fixing hole diameter	11 mm
Overall height	245 mm
Offset	55 mm
Directional lock	optional
Weight	6.8 kg
Temperature, continuous	-20 to +70 °C
Temperature, short exposure (max. 10 min)	-30 to +80 °C
Tread material	Injection-moulded polyurethane

Properties and use

Keeps its shape when the unit stands still, is easy to push and suits grainy floors. On request: other wheel and tyre colours, and an electrically conductive or antistatic tyre (ESD).

Send us the drawing or the dimensions of the castor you are replacing and we confirm the match. Quote within 1 to 2 working days.

Specifications from the LIV product database, October 2026.