Heavy duty fixed castor 160 mm, polyurethane, ball bearing, plate 140x118 mm, 600 kg, product code 61000

Heavy duty fixed castor, 160 mm wheel diameter, polyurethane tread, running on ball bearing. Rated load is 600 kg dynamic, 750 kg static, mounted on a 140x118 mm top plate with hole distance 105x80 mm.



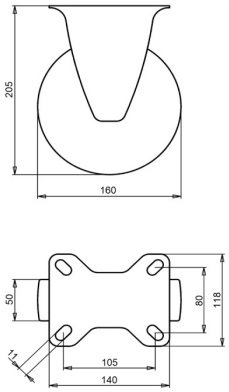

Drawing number **2-321 ISO** | Product code **61000** | EAN **3838461610004**

Type	Heavy duty fixed castor
Wheel diameter	160 mm
Wheel width	50 mm
Tread	polyurethane tread, 92 Shore A
Tread colour	orange/red/brown
Wheel centre	cast iron
Bearing	ball bearing
Load capacity, dynamic	600 kg
Load capacity, static	750 kg
Top plate	140x118 mm
Hole distance	105x80 mm
Fixing hole diameter	11 mm
Overall height	205 mm
Weight	4.1 kg
Temperature, continuous	-20 to +70 °C
Temperature, short exposure (max. 10 min)	-30 to +80 °C
Tread material	Injection-moulded polyurethane
Directional lock	Optional

Properties and use

Keeps its shape when the unit stands still, is easy to push and suits grainy floors. On request: other wheel and tyre colours, and an electrically conductive or antistatic tyre (ESD).

Send us the drawing or the dimensions of the castor you are replacing and we confirm the match. Quote within 1 to 2 working days.

Specifications from the LIV product database, October 2026.