Institutional swivel castor with total lock 75 mm, TPE, ball bearing, plate 60x60 mm, 60 kg, product code 44820

Institutional swivel castor with total lock with a 75 mm wheel, thermoplastic rubber (TPE) tread, on ball bearing. It carries 60 kg dynamic and 70 kg static, mounted on a 60x60 mm top plate with hole distance 43x43 mm. The total lock brakes the rotation of the wheel and the swivel head.



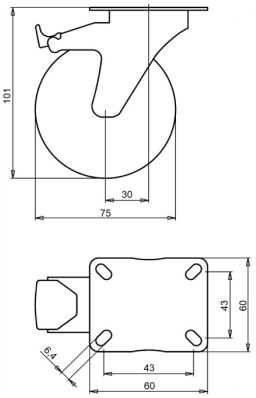

Drawing number **2-7PZ-15K** | Product code **44820** | EAN **3838461448201**

Type	Institutional swivel castor with total lock
Wheel diameter	75 mm
Wheel width	24 mm
Tread	thermoplastic rubber (TPE) tread, 82 Shore A
Tread colour	grey
Wheel centre	polypropylene
Bearing	ball bearing
Load capacity, dynamic	60 kg
Load capacity, static	70 kg
Top plate	60x60 mm
Hole distance	43x43 mm
Fixing hole diameter	6.4 mm
Overall height	101 mm
Offset	30 mm
Brake	total lock (locks wheel and swivel)
Weight	0.36 kg
Temperature, continuous	-20 to +60 °C
Temperature, short exposure (max. 10 min)	-30 to +80 °C
Tread material	Polyethylene

Fork zinc electroplated and Cr(VI)-free.

Properties and use

Dust-proof and leaves no trail on the floor. Turns easily. On request: other wheel and tyre colours, and an electrically conductive or antistatic tyre (ESD).

Send us the drawing or the dimensions of the castor you are replacing and we confirm the match. Quote within 1 to 2 working days.

Specifications from the LIV product database, October 2026.