Institutional swivel castor 125 mm, TPE, ball bearing, plate 77x67 mm, 100 kg, product code 44818

Institutional swivel castor, 125 mm wheel diameter, thermoplastic rubber (TPE) tread, running on ball bearing. Rated load is 100 kg dynamic, 120 kg static, mounted on a 77x67 mm top plate with hole distance 56x46 mm.



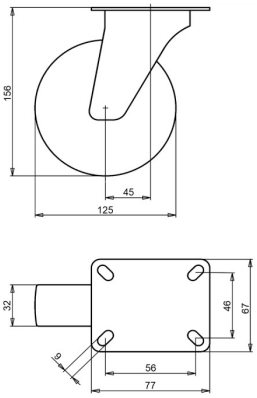

Drawing number **2-8PG-25K** | Product code **44818** | EAN **3838461448188**

Type	Institutional swivel castor
Wheel diameter	125 mm
Wheel width	32 mm
Tread	thermoplastic rubber (TPE) tread, 82 Shore A
Tread colour	grey
Wheel centre	polypropylene
Bearing	ball bearing
Load capacity, dynamic	100 kg
Load capacity, static	120 kg
Top plate	77x67 mm
Hole distance	56x46 mm
Fixing hole diameter	9 mm
Overall height	156 mm
Offset	45 mm
Weight	0.77 kg
Temperature, continuous	-20 to +60 °C
Temperature, short exposure (max. 10 min)	-30 to +80 °C
Tread material	Polyethylene

Fork zinc electroplated and Cr(VI)-free.

Properties and use

Dust-proof and leaves no trail on the floor. Turns easily. On request: other wheel and tyre colours, and an electrically conductive or antistatic tyre (ESD).

Send us the drawing or the dimensions of the castor you are replacing and we confirm the match. Quote within 1 to 2 working days.

Specifications from the LIV product database, October 2026.