# Stainless steel wheel 125 mm, polyurethane, plain bearing, axle hole 8.5 mm, 200 kg, product code 43095

Stainless steel wheel with a 125 mm wheel, polyurethane tread, on plain bearing. It carries 200 kg dynamic and 250 kg static, with a 8.5 mm axle hole.

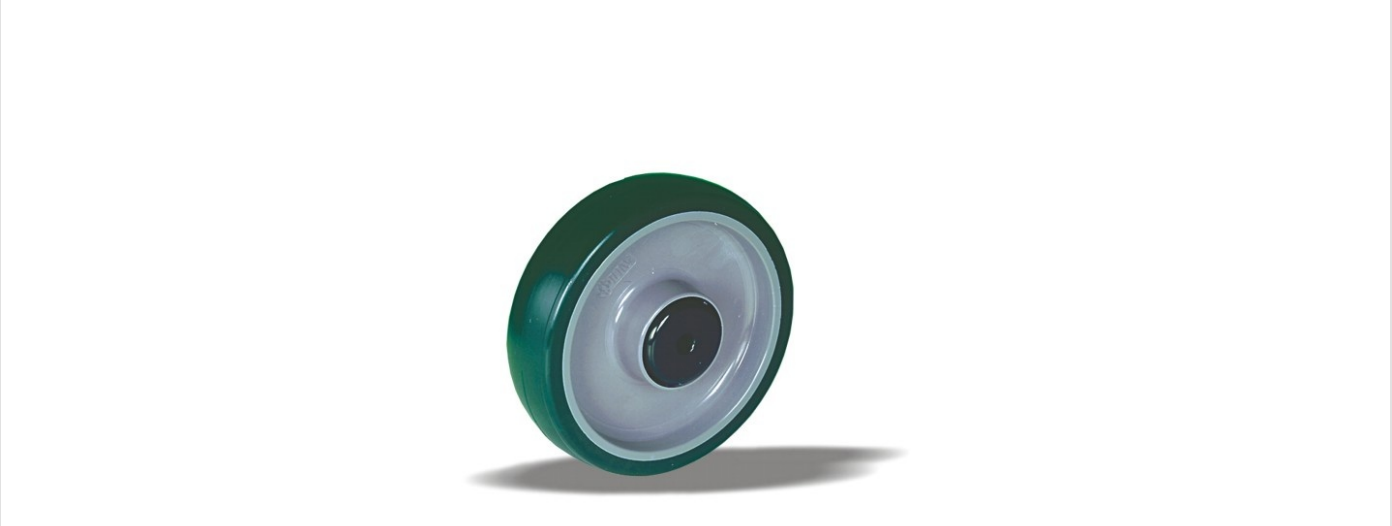

Drawing number **2-050-25D** | Product code **43095** | EAN **3838461430954**

| | |
|---|---|
| **Type** | Stainless steel wheel |
| **Wheel diameter** | 125 mm |
| **Wheel width** | 32 mm |
| **Tread** | polyurethane tread, 92 Shore A |
| **Tread colour** | green |
| **Wheel centre** | polyamide |
| **Bearing** | plain bearing |
| **Load capacity, dynamic** | 200 kg |
| **Load capacity, static** | 250 kg |
| **Axle hole** | 8.5 mm |
| **Weight** | 0.3 kg |
| **Temperature, continuous** | -25 to +55 °C |
| **Temperature, short exposure (max. 10 min)** | -30 to +55 °C |
| **Fitting** | Wheel hub |
| **Hub length** | 44 mm |
| **Tread material** | Injection-moulded polyurethane |

## Properties and use

Little deformation when the unit stands still, and oil resistant. The temperature range is wide, see the table. On request: other wheel and tyre colours, and an electrically conductive or antistatic tyre (ESD).

Send us the drawing or the dimensions of the castor you are replacing and we confirm the match. Quote within 1 to 2 working days.

Specifications from the LIV product database, October 2026.