Stainless steel wheel 125 mm, polyurethane, roller bearing, axle hole 8.5 mm, 200 kg, product code 43035

Stainless steel wheel with a 125 mm wheel, polyurethane tread, on roller bearing. It carries 200 kg dynamic and 250 kg static, with a 8.5 mm axle hole.

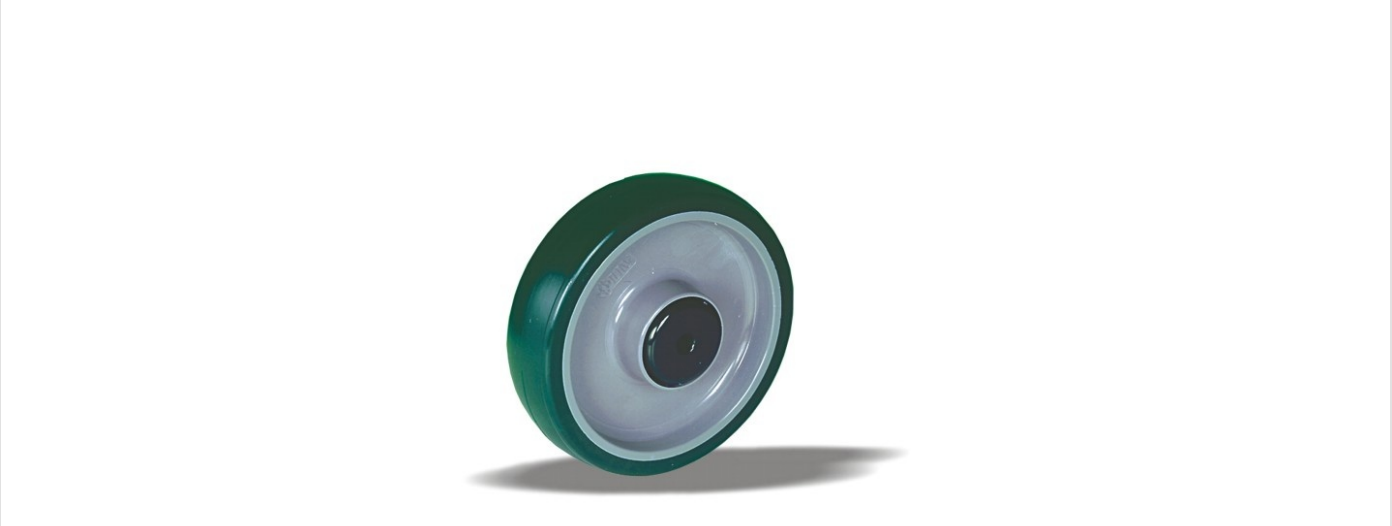

Drawing number **2-050-25V** | Product code **43035** | EAN **3838461430350**

Type	Stainless steel wheel
Wheel diameter	125 mm
Wheel width	32 mm
Tread	polyurethane tread, 92 Shore A
Tread colour	green
Wheel centre	polyamide
Bearing	roller bearing
Load capacity, dynamic	200 kg
Load capacity, static	250 kg
Axle hole	8.5 mm
Weight	0.34 kg
Temperature, continuous	-25 to +55 °C
Temperature, short exposure (max. 10 min)	-30 to +55 °C
Fitting	Wheel hub
Hub length	44 mm
Tread material	Injection-moulded polyurethane

Properties and use

Little deformation when the unit stands still, and oil resistant. The temperature range is wide, see the table. On request: other wheel and tyre colours, and an electrically conductive or antistatic tyre (ESD).

Send us the drawing or the dimensions of the castor you are replacing and we confirm the match. Quote within 1 to 2 working days.

Specifications from the LIV product database, October 2026.