Heavy duty swivel castor 160 mm, black rubber, ball bearing, plate 140x110 mm, 400 kg, product code 42364

Heavy duty swivel castor, 160 mm wheel diameter, black rubber tread, running on ball bearing. Rated load is 400 kg dynamic, 500 kg static, mounted on a 140x110 mm top plate with hole distance 105x80 mm.



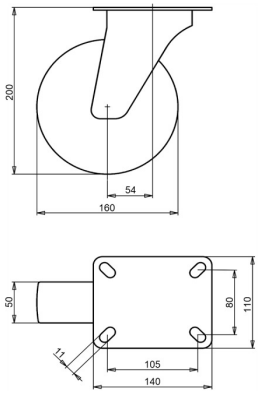

Drawing number **2-112-32K** | Product code **42364** | EAN **3838461423642**

Type	Heavy duty swivel castor
Wheel diameter	160 mm
Wheel width	50 mm
Tread	black rubber tread, 65 Shore A
Tread colour	black
Wheel centre	aluminium
Bearing	ball bearing
Load capacity, dynamic	400 kg
Load capacity, static	500 kg
Top plate	140x110 mm
Hole distance	105x80 mm
Fixing hole diameter	11 mm
Overall height	200 mm
Offset	54 mm
Directional lock	optional
Weight	3 kg
Temperature, continuous	-20 to +70 °C
Temperature, short exposure (max. 10 min)	-30 to +80 °C

Fork zinc electroplated and Cr(VI)-free. Tread free of PAH (EU directive 2005/69/EC).

Properties and use

Moves goods quietly over uneven floors and carries heavy loads. On request: other wheel and tyre colours, and an electrically conductive or antistatic tyre (ESD).

Send us the drawing or the dimensions of the castor you are replacing and we confirm the match. Quote within 1 to 2 working days.

Specifications from the LIV product database, October 2026.