Stainless steel swivel castor with total lock 125 mm, elastic rubber, ball bearing, plate 105x85 mm, 150 kg, product code 42253

Stainless steel swivel castor with total lock, 125 mm wheel diameter, elastic rubber tyre, running on ball bearing. Rated load is 150 kg dynamic, 180 kg static, mounted on a 105x85 mm top plate with hole distance 80x60 mm. The total lock brakes the rotation of the wheel and the swivel head.



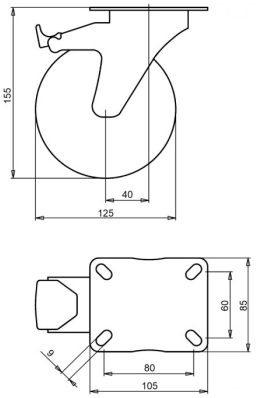

Drawing number **2-043-25K** | Product code **42253** | EAN **3838461422539**

Type	Stainless steel swivel castor with total lock
Wheel diameter	125 mm
Wheel width	35 mm
Tread	elastic rubber tyre, 70 Shore A
Tread colour	green
Wheel centre	polyamide
Bearing	ball bearing
Load capacity, dynamic	150 kg
Load capacity, static	180 kg
Top plate	105x85 mm
Hole distance	80x60 mm
Fixing hole diameter	9 mm
Overall height	155 mm
Offset	40 mm
Brake	total lock (locks wheel and swivel)
Weight	1.04 kg
Temperature, continuous	-25 to +80 °C
Temperature, short exposure (max. 10 min)	-30 to +110 °C

Tread free of PAH (EU directive 2005/69/EC).

Properties and use

Absorbs shocks and rolls smoothly over bumps. Easy to keep clean. On request: other wheel and tyre colours, and an electrically conductive or antistatic tyre (ESD).

Send us the drawing or the dimensions of the castor you are replacing and we confirm the match. Quote within 1 to 2 working days.

Specifications from the LIV product database, October 2026.