# Stainless steel swivel castor 160 mm, polyurethane, ball bearing, plate 135x110 mm, 300 kg, product code 42174

Stainless steel swivel castor with a 160 mm wheel, polyurethane tread, on ball bearing. It carries 300 kg dynamic and 370 kg static, mounted on a 135x110 mm top plate with hole distance 105x80 mm.



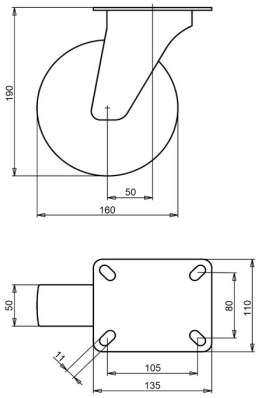


Drawing number **2-052-32K** | Product code **42174** | EAN **3838461421747**

| | |
|---|---|
| **Type** | Stainless steel swivel castor |
| **Wheel diameter** | 160 mm |
| **Wheel width** | 50 mm |
| **Tread** | polyurethane tread, 92 Shore A |
| **Tread colour** | green |
| **Wheel centre** | polyamide |
| **Bearing** | ball bearing |
| **Load capacity, dynamic** | 300 kg |
| **Load capacity, static** | 370 kg |
| **Top plate** | 135x110 mm |
| **Hole distance** | 105x80 mm |
| **Fixing hole diameter** | 11 mm |
| **Overall height** | 190 mm |
| **Offset** | 50 mm |
| **Weight** | 1.73 kg |
| **Temperature, continuous** | -25 to +55 °C |
| **Temperature, short exposure (max. 10 min)** | -30 to +55 °C |
| **Tread material** | Injection-moulded polyurethane |

## Properties and use

Little deformation when the unit stands still, and oil resistant. The temperature range is wide, see the table. On request: other wheel and tyre colours, and an electrically conductive or antistatic tyre (ESD).

Send us the drawing or the dimensions of the castor you are replacing and we confirm the match. Quote within 1 to 2 working days.

Specifications from the LIV product database, October 2026.