# Stainless steel swivel castor 125 mm, polyurethane, ball bearing, plate 105x85 mm, 200 kg, product code 42173

Stainless steel swivel castor with polyurethane tread, wheel diameter 125 mm, on ball bearing. It carries 200 kg dynamic and 250 kg static, mounted on a 105x85 mm top plate with hole distance 80x60 mm.



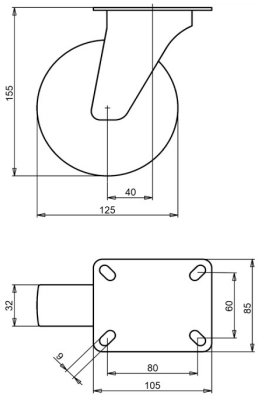


Drawing number **2-052-25K** | Product code **42173** | EAN **3838461421730**

| | |
|---|---|
| **Type** | Stainless steel swivel castor |
| **Wheel diameter** | 125 mm |
| **Wheel width** | 32 mm |
| **Tread** | polyurethane tread, 92 Shore A |
| **Tread colour** | green |
| **Wheel centre** | polyamide |
| **Bearing** | ball bearing |
| **Load capacity, dynamic** | 200 kg |
| **Load capacity, static** | 250 kg |
| **Top plate** | 105x85 mm |
| **Hole distance** | 80x60 mm |
| **Fixing hole diameter** | 9 mm |
| **Overall height** | 155 mm |
| **Offset** | 40 mm |
| **Weight** | 1.04 kg |
| **Temperature, continuous** | -25 to +55 °C |
| **Temperature, short exposure (max. 10 min)** | -30 to +55 °C |
| **Tread material** | Injection-moulded polyurethane |

## Properties and use

Little deformation when the unit stands still, and oil resistant. The temperature range is wide, see the table. On request: other wheel and tyre colours, and an electrically conductive or antistatic tyre (ESD).

Send us the drawing or the dimensions of the castor you are replacing and we confirm the match. Quote within 1 to 2 working days.

Specifications from the LIV product database, October 2026.