# Stainless steel swivel castor with total lock 160 mm, grey rubber, plain bearing, plate 135x110 mm, 180 kg, product code 41895

Stainless steel swivel castor with total lock with a 160 mm wheel, grey rubber tread, on plain bearing. It carries 180 kg dynamic and 220 kg static, mounted on a 135x110 mm top plate with hole distance 105x80 mm. The total lock brakes the rotation of the wheel and the swivel head.



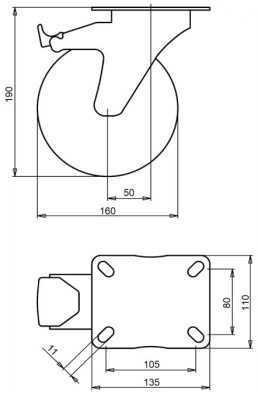


Drawing number **2-939 ISO** | Product code **41895** | EAN **3838461418952**

| | |
|---|---|
| **Type** | Stainless steel swivel castor with total lock |
| **Wheel diameter** | 160 mm |
| **Wheel width** | 40 mm |
| **Tread** | grey rubber tread, 83 Shore A |
| **Tread colour** | grey |
| **Wheel centre** | polypropylene |
| **Bearing** | plain bearing |
| **Load capacity, dynamic** | 180 kg |
| **Load capacity, static** | 220 kg |
| **Top plate** | 135x110 mm |
| **Hole distance** | 105x80 mm |
| **Fixing hole diameter** | 11 mm |
| **Overall height** | 190 mm |
| **Offset** | 50 mm |
| **Brake** | total lock (locks wheel and swivel) |
| **Weight** | 2.25 kg |
| **Temperature, continuous** | -20 to +70 °C |
| **Temperature, short exposure (max. 10 min)** | -30 to +80 °C |

Tread free of PAH (EU directive 2005/69/EC).

## Properties and use

The grey rubber protects the floor. The castor suits wet areas and steam cleaning, and low obstacles pass smoothly. On request: other wheel and tyre colours, and an electrically conductive or antistatic tyre (ESD).

Send us the drawing or the dimensions of the castor you are replacing and we confirm the match. Quote within 1 to 2 working days.

Specifications from the LIV product database, October 2026.