Stainless steel swivel castor 200 mm, grey rubber, roller bearing, plate 135x110 mm, 230 kg, product code 41883

Stainless steel swivel castor with a 200 mm wheel, grey rubber tread, on roller bearing. It carries 230 kg dynamic and 280 kg static, mounted on a 135x110 mm top plate with hole distance 105x80 mm.



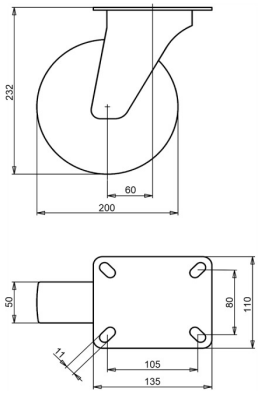

Drawing number **2-920 ISO** | Product code **41883** | EAN **3838461418839**

Type	Stainless steel swivel castor
Wheel diameter	200 mm
Wheel width	50 mm
Tread	grey rubber tread, 83 Shore A
Tread colour	grey
Wheel centre	polypropylene
Bearing	roller bearing
Load capacity, dynamic	230 kg
Load capacity, static	280 kg
Top plate	135x110 mm
Hole distance	105x80 mm
Fixing hole diameter	11 mm
Overall height	232 mm
Offset	60 mm
Weight	2.94 kg
Temperature, continuous	-20 to +70 °C
Temperature, short exposure (max. 10 min)	-30 to +80 °C

Tread free of PAH (EU directive 2005/69/EC).

Properties and use

The grey rubber protects the floor. The castor suits wet areas and steam cleaning, and low obstacles pass smoothly. On request: other wheel and tyre colours, and an electrically conductive or antistatic tyre (ESD).

Send us the drawing or the dimensions of the castor you are replacing and we confirm the match. Quote within 1 to 2 working days.

Specifications from the LIV product database, October 2026.