Stainless steel fixed castor 150 mm, grey rubber, plain bearing, plate 135x110 mm, 170 kg, product code 41835

Stainless steel fixed castor with a 150 mm wheel, grey rubber tread, on plain bearing. It carries 170 kg dynamic and 210 kg static, mounted on a 135x110 mm top plate with hole distance 105x80 mm.



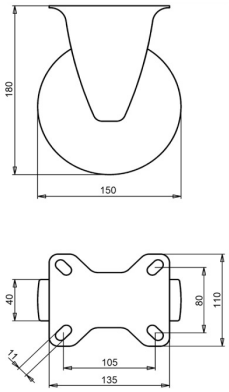

Drawing number **2-961 ISO** | Product code **41835** | EAN **3838461418358**

Type	Stainless steel fixed castor
Wheel diameter	150 mm
Wheel width	40 mm
Tread	grey rubber tread, 83 Shore A
Tread colour	grey
Wheel centre	polypropylene
Bearing	plain bearing
Load capacity, dynamic	170 kg
Load capacity, static	210 kg
Top plate	135x110 mm
Hole distance	105x80 mm
Fixing hole diameter	11 mm
Overall height	180 mm
Weight	1.5 kg
Temperature, continuous	-20 to +70 °C
Temperature, short exposure (max. 10 min)	-30 to +80 °C

Tread free of PAH (EU directive 2005/69/EC).

Properties and use

The grey rubber protects the floor. The castor suits wet areas and steam cleaning, and low obstacles pass smoothly. On request: other wheel and tyre colours, and an electrically conductive or antistatic tyre (ESD).

Send us the drawing or the dimensions of the castor you are replacing and we confirm the match. Quote within 1 to 2 working days.

Specifications from the LIV product database, October 2026.