Stainless steel swivel castor 200 mm, polyurethane, plain bearing, plate 135x110 mm, 300 kg, product code 41724

Stainless steel swivel castor with a 200 mm wheel, polyurethane tread, on plain bearing. It carries 300 kg dynamic and 370 kg static, mounted on a 135x110 mm top plate with hole distance 105x80 mm.



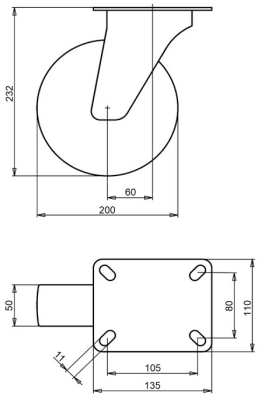

Drawing number **2-052-40D** | Product code **41724** | EAN **3838461417245**

Type	Stainless steel swivel castor
Wheel diameter	200 mm
Wheel width	50 mm
Tread	polyurethane tread, 92 Shore A
Tread colour	green
Wheel centre	polyamide
Bearing	plain bearing
Load capacity, dynamic	300 kg
Load capacity, static	370 kg
Top plate	135x110 mm
Hole distance	105x80 mm
Fixing hole diameter	11 mm
Overall height	232 mm
Offset	60 mm
Weight	3.04 kg
Temperature, continuous	-25 to +55 °C
Temperature, short exposure (max. 10 min)	-30 to +55 °C
Tread material	Injection-moulded polyurethane

Properties and use

Little deformation when the unit stands still, and oil resistant. The temperature range is wide, see the table. On request: other wheel and tyre colours, and an electrically conductive or antistatic tyre (ESD).

Send us the drawing or the dimensions of the castor you are replacing and we confirm the match. Quote within 1 to 2 working days.

Specifications from the LIV product database, October 2026.