Stainless steel swivel castor 150 mm, polyamide, roller bearing, plate 135x110 mm, 300 kg, product code 41645

Stainless steel swivel castor with solid polyamide wheel, wheel diameter 150 mm, on roller bearing. It carries 300 kg dynamic and 370 kg static, mounted on a 135x110 mm top plate with hole distance 105x80 mm.



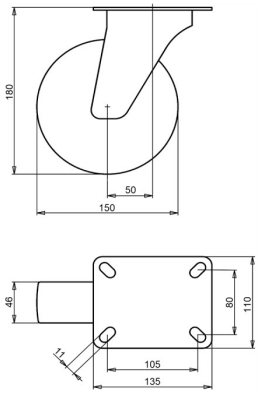

Drawing number **2-663 ISO** | Product code **41645** | EAN **3838461416453**

Type	Stainless steel swivel castor
Wheel diameter	150 mm
Wheel width	46 mm
Tread	solid polyamide wheel, 70±5 Shore D
Wheel centre	polyamide
Bearing	roller bearing
Load capacity, dynamic	300 kg
Load capacity, static	370 kg
Top plate	135x110 mm
Hole distance	105x80 mm
Fixing hole diameter	11 mm
Overall height	180 mm
Offset	50 mm
Weight	1.7 kg
Temperature, continuous	-25 to +80 °C
Temperature, short exposure (max. 10 min)	-30 to +110 °C
Tread hardness	70 Shore D

Properties and use

The castor can be washed often and suits hot and wet conditions. Stainless steel does not rust, so it keeps its finish. On request: other wheel and tyre colours, and an electrically conductive or antistatic tyre (ESD).

Send us the drawing or the dimensions of the castor you are replacing and we confirm the match. Quote within 1 to 2 working days.

Specifications from the LIV product database, October 2026.