# Stainless steel swivel castor with total lock 100 mm, elastic rubber, plain bearing, plate 105x85 mm, 150 kg, product code 41595

Stainless steel swivel castor with total lock with a 100 mm wheel, elastic rubber tyre, on plain bearing. It carries 150 kg dynamic and 180 kg static, mounted on a 105x85 mm top plate with hole distance 80x60 mm. The total lock brakes the rotation of the wheel and the swivel head.



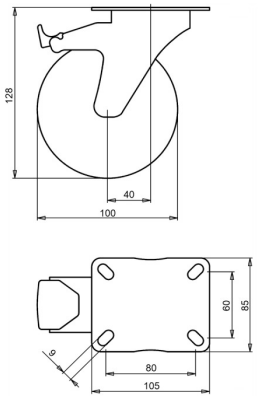


Drawing number **2-043-20D** | Product code **41595** | EAN **3838461415951**

| | |
|---|---|
| **Type** | Stainless steel swivel castor with total lock |
| **Wheel diameter** | 100 mm |
| **Wheel width** | 35 mm |
| **Tread** | elastic rubber tyre, 70 Shore A |
| **Tread colour** | green |
| **Wheel centre** | polyamide |
| **Bearing** | plain bearing |
| **Load capacity, dynamic** | 150 kg |
| **Load capacity, static** | 180 kg |
| **Top plate** | 105x85 mm |
| **Hole distance** | 80x60 mm |
| **Fixing hole diameter** | 9 mm |
| **Overall height** | 128 mm |
| **Offset** | 40 mm |
| **Brake** | total lock (locks wheel and swivel) |
| **Weight** | 0.83 kg |
| **Temperature, continuous** | -25 to +80 °C |
| **Temperature, short exposure (max. 10 min)** | -30 to +110 °C |

Tread free of PAH (EU directive 2005/69/EC).

## Properties and use

Absorbs shocks and rolls smoothly over bumps. Easy to keep clean. On request: other wheel and tyre colours, and an electrically conductive or antistatic tyre (ESD).

Send us the drawing or the dimensions of the castor you are replacing and we confirm the match. Quote within 1 to 2 working days.

Specifications from the LIV product database, October 2026.