Stainless steel swivel castor with total lock 125 mm, grey rubber, roller bearing, plate 105x85 mm, 130 kg, product code 41523

Stainless steel swivel castor with total lock with a 125 mm wheel, grey rubber tread, on roller bearing. It carries 130 kg dynamic and 160 kg static, mounted on a 105x85 mm top plate with hole distance 80x60 mm. The total lock brakes the rotation of the wheel and the swivel head.



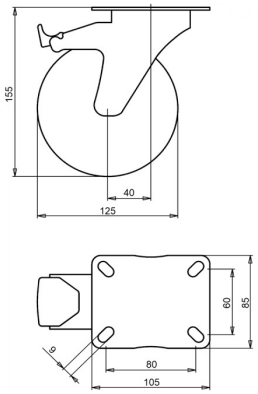

Drawing number **2-930 ISO** | Product code **41523** | EAN **3838461415234**

Type	Stainless steel swivel castor with total lock
Wheel diameter	125 mm
Wheel width	37 mm
Tread	grey rubber tread, 83 Shore A
Tread colour	grey
Wheel centre	polypropylene
Bearing	roller bearing
Load capacity, dynamic	130 kg
Load capacity, static	160 kg
Top plate	105x85 mm
Hole distance	80x60 mm
Fixing hole diameter	9 mm
Overall height	155 mm
Offset	40 mm
Brake	total lock (locks wheel and swivel)
Weight	1.12 kg
Temperature, continuous	-20 to +70 °C
Temperature, short exposure (max. 10 min)	-30 to +80 °C

Tread free of PAH (EU directive 2005/69/EC).

Properties and use

The grey rubber protects the floor. The castor suits wet areas and steam cleaning, and low obstacles pass smoothly. On request: other wheel and tyre colours, and an electrically conductive or antistatic tyre (ESD).

Send us the drawing or the dimensions of the castor you are replacing and we confirm the match. Quote within 1 to 2 working days.

Specifications from the LIV product database, October 2026.