Stainless steel swivel castor with total lock 80 mm, grey rubber, roller bearing, plate 105x85 mm, 65 kg, product code 41505

Stainless steel swivel castor with total lock with a 80 mm wheel, grey rubber tread, on roller bearing. It carries 65 kg dynamic and 80 kg static, mounted on a 105x85 mm top plate with hole distance 80x60 mm. The total lock brakes the rotation of the wheel and the swivel head.



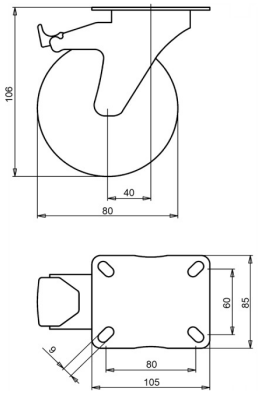

Drawing number **2-928 ISO** | Product code **41505** | EAN **3838461415050**

Type	Stainless steel swivel castor with total lock
Wheel diameter	80 mm
Wheel width	30 mm
Tread	grey rubber tread, 83 Shore A
Tread colour	grey
Wheel centre	polypropylene
Bearing	roller bearing
Load capacity, dynamic	65 kg
Load capacity, static	80 kg
Top plate	105x85 mm
Hole distance	80x60 mm
Fixing hole diameter	9 mm
Overall height	106 mm
Offset	40 mm
Brake	total lock (locks wheel and swivel)
Weight	0.75 kg
Temperature, continuous	-20 to +70 °C
Temperature, short exposure (max. 10 min)	-30 to +80 °C

Tread free of PAH (EU directive 2005/69/EC).

Properties and use

The grey rubber protects the floor. The castor suits wet areas and steam cleaning, and low obstacles pass smoothly. On request: other wheel and tyre colours, and an electrically conductive or antistatic tyre (ESD).

Send us the drawing or the dimensions of the castor you are replacing and we confirm the match. Quote within 1 to 2 working days.

Specifications from the LIV product database, October 2026.