Stainless steel fixed castor 100 mm, grey rubber, plain bearing, plate 105x85 mm, 80 kg, product code 41475

Stainless steel fixed castor with a 100 mm wheel, grey rubber tread, on plain bearing. It carries 80 kg dynamic and 100 kg static, mounted on a 105x85 mm top plate with hole distance 80x60 mm.



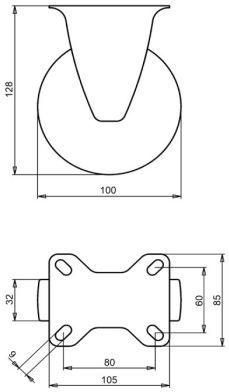

Drawing number **2-959 ISO** | Product code **41475** | EAN **3838461414756**

Type	Stainless steel fixed castor
Wheel diameter	100 mm
Wheel width	32 mm
Tread	grey rubber tread, 83 Shore A
Tread colour	grey
Wheel centre	polypropylene
Bearing	plain bearing
Load capacity, dynamic	80 kg
Load capacity, static	100 kg
Top plate	105x85 mm
Hole distance	80x60 mm
Fixing hole diameter	9 mm
Overall height	128 mm
Weight	0.56 kg
Temperature, continuous	-20 to +70 °C
Temperature, short exposure (max. 10 min)	-30 to +80 °C

Tread free of PAH (EU directive 2005/69/EC).

Properties and use

The grey rubber protects the floor. The castor suits wet areas and steam cleaning, and low obstacles pass smoothly. On request: other wheel and tyre colours, and an electrically conductive or antistatic tyre (ESD).

Send us the drawing or the dimensions of the castor you are replacing and we confirm the match. Quote within 1 to 2 working days.

Specifications from the LIV product database, October 2026.