# Stainless steel fixed castor 100 mm, polyurethane, roller bearing, plate 105x85 mm, 150 kg, product code 41353

Stainless steel fixed castor, 100 mm wheel diameter, polyurethane tread, running on roller bearing. Rated load is 150 kg dynamic, 180 kg static, mounted on a 105x85 mm top plate with hole distance 80x60 mm.



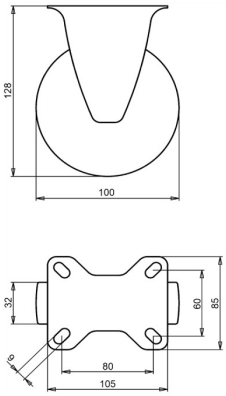


Drawing number **2-051-20V** | Product code **41353** | EAN **3838461413537**

| | |
|---|---|
| **Type** | Stainless steel fixed castor |
| **Wheel diameter** | 100 mm |
| **Wheel width** | 32 mm |
| **Tread** | polyurethane tread, 92 Shore A |
| **Tread colour** | green |
| **Wheel centre** | polyamide |
| **Bearing** | roller bearing |
| **Load capacity, dynamic** | 150 kg |
| **Load capacity, static** | 180 kg |
| **Top plate** | 105x85 mm |
| **Hole distance** | 80x60 mm |
| **Fixing hole diameter** | 9 mm |
| **Overall height** | 128 mm |
| **Weight** | 0.52 kg |
| **Temperature, continuous** | -25 to +55 °C |
| **Temperature, short exposure (max. 10 min)** | -30 to +55 °C |
| **Tread material** | Injection-moulded polyurethane |

## Properties and use

Little deformation when the unit stands still, and oil resistant. The temperature range is wide, see the table. On request: other wheel and tyre colours, and an electrically conductive or antistatic tyre (ESD).

Send us the drawing or the dimensions of the castor you are replacing and we confirm the match. Quote within 1 to 2 working days.

Specifications from the LIV product database, October 2026.