Stainless steel swivel castor with total lock 80 mm, polyamide, plain bearing, plate 105x85 mm, 150 kg, product code 41294

Stainless steel swivel castor with total lock with solid polyamide wheel, wheel diameter 80 mm, on plain bearing. It carries 150 kg dynamic and 180 kg static, mounted on a 105x85 mm top plate with hole distance 80x60 mm. The total lock brakes the rotation of the wheel and the swivel head.



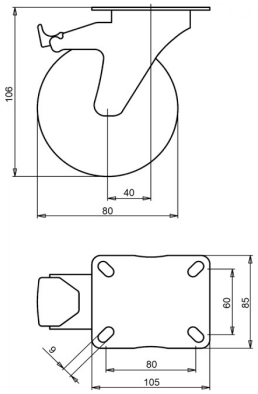

Drawing number **2-286 A** | Product code **41294** | EAN **3838461412943**

Type	Stainless steel swivel castor with total lock
Wheel diameter	80 mm
Wheel width	35 mm
Tread	solid polyamide wheel, 70±5 Shore D
Wheel centre	polyamide
Bearing	plain bearing
Load capacity, dynamic	150 kg
Load capacity, static	180 kg
Top plate	105x85 mm
Hole distance	80x60 mm
Fixing hole diameter	9 mm
Overall height	106 mm
Offset	40 mm
Brake	total lock (locks wheel and swivel)
Weight	0.59 kg
Temperature, continuous	-25 to +80 °C
Temperature, short exposure (max. 10 min)	-30 to +110 °C
Tread hardness	70 Shore D

Properties and use

The castor can be washed often and suits hot and wet conditions. Stainless steel does not rust, so it keeps its finish. On request: other wheel and tyre colours, and an electrically conductive or antistatic tyre (ESD).

Send us the drawing or the dimensions of the castor you are replacing and we confirm the match. Quote within 1 to 2 working days.

Specifications from the LIV product database, October 2026.