# Swivel castor with total lock 125 mm, polyurethane, roller bearing, plate 105x85 mm, 200 kg, product code 41145

Swivel castor with total lock with a 125 mm wheel, polyurethane tread, on roller bearing. It carries 200 kg dynamic and 250 kg static, mounted on a 105x85 mm top plate with hole distance 80x60 mm. The total lock brakes the rotation of the wheel and the swivel head.



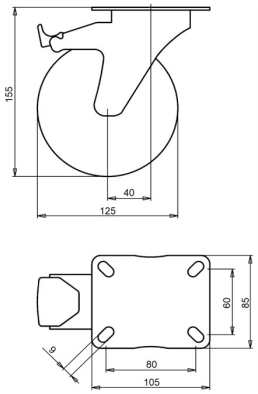


Drawing number **2-083-25V** | Product code **41145** | EAN **3838461411458**

| | |
|---|---|
| **Type** | Swivel castor with total lock |
| **Wheel diameter** | 125 mm |
| **Wheel width** | 32 mm |
| **Tread** | polyurethane tread, 92 Shore A |
| **Tread colour** | green |
| **Wheel centre** | polyamide |
| **Bearing** | roller bearing |
| **Load capacity, dynamic** | 200 kg |
| **Load capacity, static** | 250 kg |
| **Top plate** | 105x85 mm |
| **Hole distance** | 80x60 mm |
| **Fixing hole diameter** | 9 mm |
| **Overall height** | 155 mm |
| **Offset** | 40 mm |
| **Brake** | total lock (locks wheel and swivel) |
| **Weight** | 0.99 kg |
| **Temperature, continuous** | -25 to +55 °C |
| **Temperature, short exposure (max. 10 min)** | -30 to +55 °C |
| **Tread material** | Injection-moulded polyurethane |

Fork zinc electroplated and Cr(VI)-free.

## Properties and use

Resists a wide range of chemicals. The polyurethane tread puts little pressure on the floor and the castor starts with low force. On request: other wheel and tyre colours, and an electrically conductive or antistatic tyre (ESD).

Send us the drawing or the dimensions of the castor you are replacing and we confirm the match. Quote within 1 to 2 working days.

Specifications from the LIV product database, October 2026.