Fixed castor 125 mm, polyurethane, roller bearing, plate 105x85 mm, 200 kg, product code 41105

Fixed castor with polyurethane tread, wheel diameter 125 mm, on roller bearing. It carries 200 kg dynamic and 250 kg static, mounted on a 105x85 mm top plate with hole distance 80x60 mm.



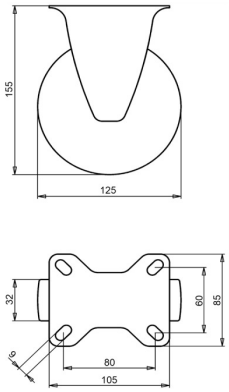

Drawing number **2-081-25V** | Product code **41105** | EAN **3838461411052**

Type	Fixed castor
Wheel diameter	125 mm
Wheel width	32 mm
Tread	polyurethane tread, 92 Shore A
Tread colour	green
Wheel centre	polyamide
Bearing	roller bearing
Load capacity, dynamic	200 kg
Load capacity, static	250 kg
Top plate	105x85 mm
Hole distance	80x60 mm
Fixing hole diameter	9 mm
Overall height	155 mm
Weight	0.64 kg
Temperature, continuous	-25 to +55 °C
Temperature, short exposure (max. 10 min)	-30 to +55 °C
Tread material	Injection-moulded polyurethane

Fork zinc electroplated and Cr(VI)-free.

Properties and use

Resists a wide range of chemicals. The polyurethane tread puts little pressure on the floor and the castor starts with low force. On request: other wheel and tyre colours, and an electrically conductive or antistatic tyre (ESD).

Send us the drawing or the dimensions of the castor you are replacing and we confirm the match. Quote within 1 to 2 working days.

Specifications from the LIV product database, October 2026.