Swivel castor 125 mm, polyamide, roller bearing, plate 105x85 mm, 250 kg, product code 40834

Swivel castor, 125 mm wheel diameter, solid polyamide wheel, running on roller bearing. Rated load is 250 kg dynamic, 310 kg static, mounted on a 105x85 mm top plate with hole distance 80x60 mm.



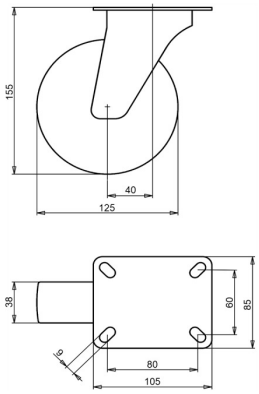

Drawing number **2-062-25V** | Product code **40834** | EAN **3838461408342**

Type	Swivel castor
Wheel diameter	125 mm
Wheel width	38 mm
Tread	solid polyamide wheel, 70±5 Shore D
Wheel centre	polyamide
Bearing	roller bearing
Load capacity, dynamic	250 kg
Load capacity, static	310 kg
Top plate	105x85 mm
Hole distance	80x60 mm
Fixing hole diameter	9 mm
Overall height	155 mm
Offset	40 mm
Weight	0.99 kg
Temperature, continuous	-25 to +80 °C
Temperature, short exposure (max. 10 min)	-30 to +110 °C
Tread hardness	70 Shore D

Fork zinc electroplated and Cr(VI)-free.

Properties and use

Low wear, little effort to keep rolling and easy to turn. On request: other wheel and tyre colours, and an electrically conductive or antistatic tyre (ESD).

Send us the drawing or the dimensions of the castor you are replacing and we confirm the match. Quote within 1 to 2 working days.

Specifications from the LIV product database, October 2026.