# Wheel 125 mm, polyurethane, plain bearing, axle hole 8.5 mm, 200 kg, product code 40424

Wheel with polyurethane tread, wheel diameter 125 mm, on plain bearing. It carries 200 kg dynamic and 250 kg static, with a 8.5 mm axle hole.

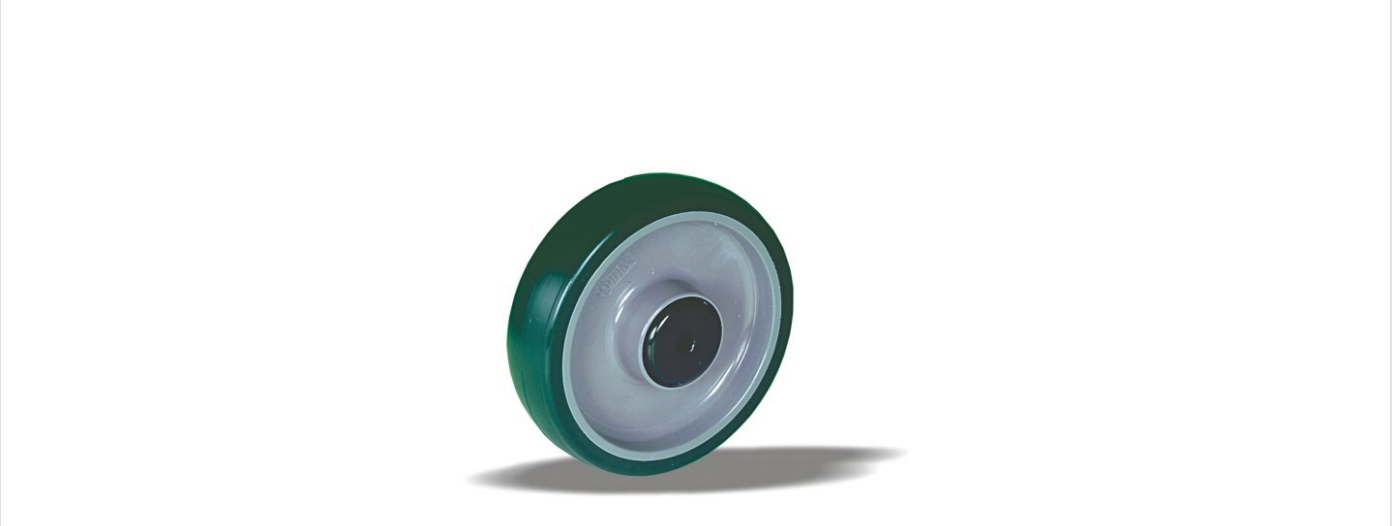

Drawing number **2-050-25D** | Product code **40424** | EAN **3838461404245**

| | |
|---|---|
| **Type** | Wheel |
| **Wheel diameter** | 125 mm |
| **Wheel width** | 32 mm |
| **Tread** | polyurethane tread, 92 Shore A |
| **Tread colour** | green |
| **Wheel centre** | polyamide |
| **Bearing** | plain bearing |
| **Load capacity, dynamic** | 200 kg |
| **Load capacity, static** | 250 kg |
| **Axle hole** | 8.5 mm |
| **Weight** | 0.3 kg |
| **Temperature, continuous** | -25 to +55 °C |
| **Temperature, short exposure (max. 10 min)** | -30 to +55 °C |
| **Fitting** | Wheel hub |
| **Hub length** | 44 mm |
| **Tread material** | Injection-moulded polyurethane |

## Properties and use

The polyurethane tread resists cuts and suits stony floors. It tolerates large temperature differences. On request: other wheel and tyre colours, and an electrically conductive or antistatic tyre (ESD).

Send us the drawing or the dimensions of the castor you are replacing and we confirm the match. Quote within 1 to 2 working days.

Specifications from the LIV product database, October 2026.