Swivel castor 125 mm, elastic rubber, ball bearing, plate 105x85 mm, 200 kg, product code 39933

Swivel castor with a 125 mm wheel, elastic rubber tyre, on ball bearing. It carries 200 kg dynamic and 250 kg static, mounted on a 105x85 mm top plate with hole distance 80x60 mm.



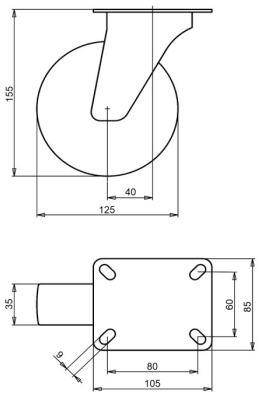

Drawing number **2-042-25K** | Product code **39933** | EAN **3838461399336**

Type	Swivel castor
Wheel diameter	125 mm
Wheel width	35 mm
Tread	elastic rubber tyre, 70 Shore A
Tread colour	green
Wheel centre	polyamide
Bearing	ball bearing
Load capacity, dynamic	200 kg
Load capacity, static	250 kg
Top plate	105x85 mm
Hole distance	80x60 mm
Fixing hole diameter	9 mm
Overall height	155 mm
Offset	40 mm
Weight	1.04 kg
Temperature, continuous	-25 to +80 °C
Temperature, short exposure (max. 10 min)	-30 to +110 °C

Fork zinc electroplated and Cr(VI)-free. Tread free of PAH (EU directive 2005/69/EC).

Properties and use

The elastic rubber tyre starts rolling with little force and rides smoothly. It is gentle on the floor, also when the unit stands still. On request: other wheel and tyre colours, and an electrically conductive or antistatic tyre (ESD).

Send us the drawing or the dimensions of the castor you are replacing and we confirm the match. Quote within 1 to 2 working days.

Specifications from the LIV product database, October 2026.