Fixed castor 200 mm, elastic rubber, plain bearing, plate 135x110 mm, 300 kg, product code 39904

Fixed castor, 200 mm wheel diameter, elastic rubber tyre, running on plain bearing. Rated load is 300 kg dynamic, 370 kg static, mounted on a 135x110 mm top plate with hole distance 105x80 mm.



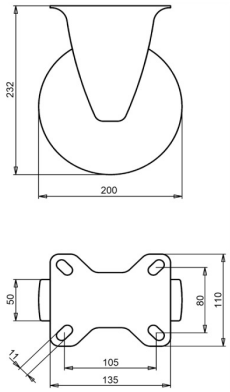

Drawing number **2-041-40D** | Product code **39904** | EAN **3838461399046**

Type	Fixed castor
Wheel diameter	200 mm
Wheel width	50 mm
Tread	elastic rubber tyre, 70 Shore A
Tread colour	green
Wheel centre	polyamide
Bearing	plain bearing
Load capacity, dynamic	300 kg
Load capacity, static	370 kg
Top plate	135x110 mm
Hole distance	105x80 mm
Fixing hole diameter	11 mm
Overall height	232 mm
Weight	1.92 kg
Temperature, continuous	-25 to +80 °C
Temperature, short exposure (max. 10 min)	-30 to +110 °C

Fork zinc electroplated and Cr(VI)-free. Tread free of PAH (EU directive 2005/69/EC).

Properties and use

The elastic rubber tyre starts rolling with little force and rides smoothly. It is gentle on the floor, also when the unit stands still. On request: other wheel and tyre colours, and an electrically conductive or antistatic tyre (ESD).

Send us the drawing or the dimensions of the castor you are replacing and we confirm the match. Quote within 1 to 2 working days.

Specifications from the LIV product database, October 2026.