Swivel castor 200 mm, pneumatic tyre, plain bearing, plate 135x110 mm, 75 kg, product code 31833

Swivel castor with a 200 mm wheel, grey pneumatic tyre, on plain bearing. It carries 75 kg dynamic and 90 kg static, mounted on a 135x110 mm top plate with hole distance 105x80 mm.



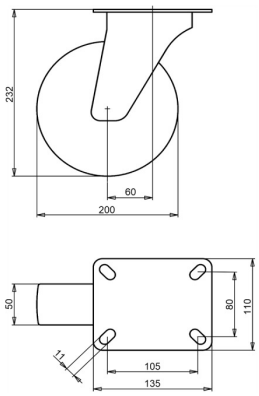

Drawing number **2-536 ISO** | Product code **31833** | EAN **3838461318337**

Type	Swivel castor
Wheel diameter	200 mm
Wheel width	50 mm
Tread	grey pneumatic tyre
Wheel centre	steel, zinc electroplated, Cr(VI)-free
Bearing	plain bearing
Load capacity, dynamic	75 kg
Load capacity, static	90 kg
Top plate	135x110 mm
Hole distance	105x80 mm
Fixing hole diameter	11 mm
Overall height	232 mm
Offset	60 mm
Weight	1.9 kg
Temperature, continuous	-5 to +60 °C
Temperature, short exposure (max. 10 min)	-5 to +60 °C

Fork zinc electroplated and Cr(VI)-free. Tread free of PAH (EU directive 2005/69/EC).

Properties and use

Passes obstacles gently and leaves the floor unmarked. Suited to crushed stone ground. On request: other wheel and tyre colours, and an electrically conductive or antistatic tyre (ESD).

Send us the drawing or the dimensions of the castor you are replacing and we confirm the match. Quote within 1 to 2 working days.

Specifications from the LIV product database, October 2026.