Fixed transport castor 160 mm, black rubber, roller bearing, plate 135x110 mm, 180 kg, product code 31495

Fixed transport castor, 160 mm wheel diameter, black rubber tread, running on roller bearing. Rated load is 180 kg dynamic, 220 kg static, mounted on a 135x110 mm top plate with hole distance 105x80 mm.



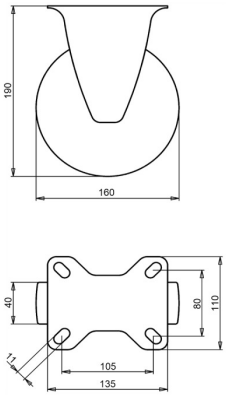

Drawing number **2-955 ISO** | Product code **31495** | EAN **3838461314957**

Type	Fixed transport castor
Wheel diameter	160 mm
Wheel width	40 mm
Tread	black rubber tread, 80 Shore A
Tread colour	black
Wheel centre	polypropylene
Bearing	roller bearing
Load capacity, dynamic	180 kg
Load capacity, static	220 kg
Top plate	135x110 mm
Hole distance	105x80 mm
Fixing hole diameter	11 mm
Overall height	190 mm
Weight	1.65 kg
Temperature, continuous	-20 to +70 °C
Temperature, short exposure (max. 10 min)	-30 to +80 °C

Fork zinc electroplated and Cr(VI)-free. Tread free of PAH (EU directive 2005/69/EC). Tested to EN 12532.

Properties and use

Suited to wet floors and low obstacles. The rubber tyre damps vibration and noise. On request: other wheel and tyre colours, and an electrically conductive or antistatic tyre (ESD).

Send us the drawing or the dimensions of the castor you are replacing and we confirm the match. Quote within 1 to 2 working days.

Specifications from the LIV product database, October 2026.