Fixed transport castor 80 mm, black rubber, roller bearing, plate 105x85 mm, 65 kg, product code 31473

Fixed transport castor with a 80 mm wheel, black rubber tread, on roller bearing. It carries 65 kg dynamic and 80 kg static, mounted on a 105x85 mm top plate with hole distance 80x60 mm.



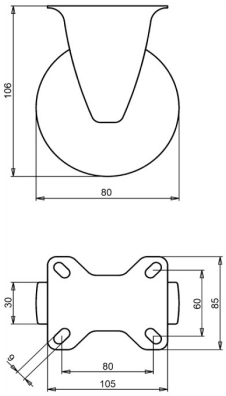

Drawing number **2-951 ISO** | Product code **31473** | EAN **3838461314735**

Type	Fixed transport castor
Wheel diameter	80 mm
Wheel width	30 mm
Tread	black rubber tread, 80 Shore A
Tread colour	black
Wheel centre	polypropylene
Bearing	roller bearing
Load capacity, dynamic	65 kg
Load capacity, static	80 kg
Top plate	105x85 mm
Hole distance	80x60 mm
Fixing hole diameter	9 mm
Overall height	106 mm
Weight	0.55 kg
Temperature, continuous	-20 to +70 °C
Temperature, short exposure (max. 10 min)	-30 to +80 °C

Fork zinc electroplated and Cr(VI)-free. Tread free of PAH (EU directive 2005/69/EC). Tested to EN 12532.

Properties and use

Suited to wet floors and low obstacles. The rubber tyre damps vibration and noise. On request: other wheel and tyre colours, and an electrically conductive or antistatic tyre (ESD).

Send us the drawing or the dimensions of the castor you are replacing and we confirm the match. Quote within 1 to 2 working days.

Specifications from the LIV product database, October 2026.