Fixed castor 350 mm, pneumatic tyre, ball bearing, plate 190x120 mm, 300 kg, product code 31362

Fixed castor with a 350 mm wheel, black pneumatic tyre, on ball bearing. It carries 300 kg dynamic and 370 kg static, mounted on a 190x120 mm top plate with hole distance 150x75 mm.



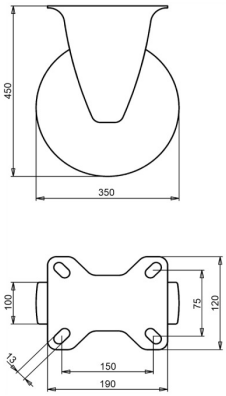

Drawing number **2-517** | Product code **31362** | EAN **3838461313622**

Type	Fixed castor
Wheel diameter	350 mm
Wheel width	100 mm
Tread	black pneumatic tyre
Wheel centre	steel, zinc electroplated, Cr(VI)-free
Bearing	ball bearing
Load capacity, dynamic	300 kg
Load capacity, static	370 kg
Top plate	190x120 mm
Hole distance	150x75 mm
Fixing hole diameter	13 mm
Overall height	450 mm
Weight	11.1 kg
Temperature, continuous	-5 to +60 °C
Temperature, short exposure (max. 10 min)	-5 to +60 °C

Fork zinc electroplated and Cr(VI)-free. Tread free of PAH (EU directive 2005/69/EC).

Properties and use

Rolls over obstacles and adapts to uneven ground. Easy to handle. On request: other wheel and tyre colours, and an electrically conductive or antistatic tyre (ESD).

Send us the drawing or the dimensions of the castor you are replacing and we confirm the match. Quote within 1 to 2 working days.

Specifications from the LIV product database, October 2026.