Swivel castor with total lock 125 mm, polypropylene, plain bearing, plate 105x85 mm, 150 kg, product code 30563, wheel centre black

Swivel castor with total lock with solid polypropylene wheel, wheel diameter 125 mm, on plain bearing. It carries 150 kg dynamic and 180 kg static, mounted on a 105x85 mm top plate with hole distance 80x60 mm. The total lock brakes the rotation of the wheel and the swivel head.



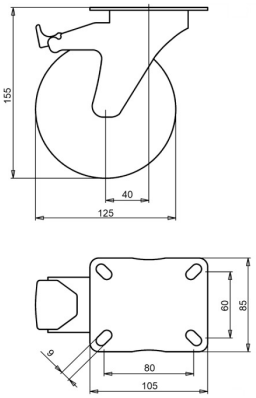

Drawing number **2-684 A** | Product code **30563** | EAN **3838461305634**

Type	Swivel castor with total lock
Wheel diameter	125 mm
Wheel width	38 mm
Tread	solid polypropylene wheel, 60±5 Shore D
Wheel centre	polypropylene
Bearing	plain bearing
Load capacity, dynamic	150 kg
Load capacity, static	180 kg
Top plate	105x85 mm
Hole distance	80x60 mm
Fixing hole diameter	9 mm
Overall height	155 mm
Offset	40 mm
Brake	total lock (locks wheel and swivel)
Weight	0.66 kg
Temperature, continuous	-20 to +60 °C
Tread hardness	60 Shore D

Fork zinc electroplated and Cr(VI)-free.

Properties and use

Polypropylene resists acids, wears slowly and rolls with low resistance. On request: other wheel and tyre colours, and an electrically conductive or antistatic tyre (ESD).

Send us the drawing or the dimensions of the castor you are replacing and we confirm the match. Quote within 1 to 2 working days.

Specifications from the LIV product database, October 2026.