Swivel castor with total lock 150 mm, polyamide, plain bearing, plate 135x110 mm, 300 kg, product code 30474, wheel centre black

Swivel castor with total lock with a 150 mm wheel, solid polyamide wheel, on plain bearing. It carries 300 kg dynamic and 370 kg static, mounted on a 135x110 mm top plate with hole distance 105x80 mm. The total lock brakes the rotation of the wheel and the swivel head.



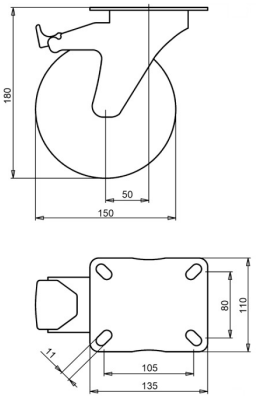

Drawing number **2-685 A** | Product code **30474** | EAN **3838461304743**

Type	Swivel castor with total lock
Wheel diameter	150 mm
Wheel width	46 mm
Tread	solid polyamide wheel, 70±5 Shore D
Wheel centre	polyamide
Bearing	plain bearing
Load capacity, dynamic	300 kg
Load capacity, static	370 kg
Top plate	135x110 mm
Hole distance	105x80 mm
Fixing hole diameter	11 mm
Overall height	180 mm
Offset	50 mm
Brake	total lock (locks wheel and swivel)
Weight	1.6 kg
Temperature, continuous	-25 to +80 °C
Temperature, short exposure (max. 10 min)	-30 to +110 °C
Tread hardness	70 Shore D

Fork zinc electroplated and Cr(VI)-free.

Properties and use

Polyamide resists many chemicals, carries high loads and takes shock impact. It tolerates large temperature swings. On request: other wheel and tyre colours, and an electrically conductive or antistatic tyre (ESD).

Send us the drawing or the dimensions of the castor you are replacing and we confirm the match. Quote within 1 to 2 working days.

Specifications from the LIV product database, October 2026.