Fixed castor 260 mm, pneumatic tyre, roller bearing, plate 175x140 mm, 200 kg, product code 30175

Fixed castor, 260 mm wheel diameter, black pneumatic tyre, running on roller bearing. Rated load is 200 kg dynamic, 250 kg static, mounted on a 175x140 mm top plate with hole distance 140x105 mm.



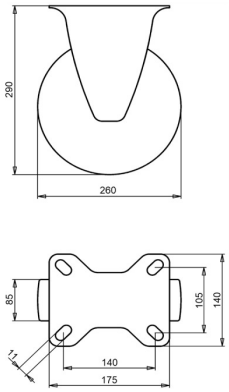

Drawing number **2-620 A** | Product code **30175** | EAN **3838461301759**

Type	Fixed castor
Wheel diameter	260 mm
Wheel width	85 mm
Tread	black pneumatic tyre
Wheel centre	steel, zinc electroplated, Cr(VI)-free
Bearing	roller bearing
Load capacity, dynamic	200 kg
Load capacity, static	250 kg
Top plate	175x140 mm
Hole distance	140x105 mm
Fixing hole diameter	11 mm
Overall height	290 mm
Weight	3.5 kg
Temperature, continuous	-5 to +60 °C
Temperature, short exposure (max. 10 min)	-5 to +60 °C

Fork zinc electroplated and Cr(VI)-free. Tread free of PAH (EU directive 2005/69/EC).

Properties and use

Absorbs shocks and passes obstacles softly. Suited to rocky ground. On request: other wheel and tyre colours, and an electrically conductive or antistatic tyre (ESD).

Send us the drawing or the dimensions of the castor you are replacing and we confirm the match. Quote within 1 to 2 working days.

Specifications from the LIV product database, October 2026.